

# Montana SNOTEL Current Snow Water Equivalent

Feb 26, 2018

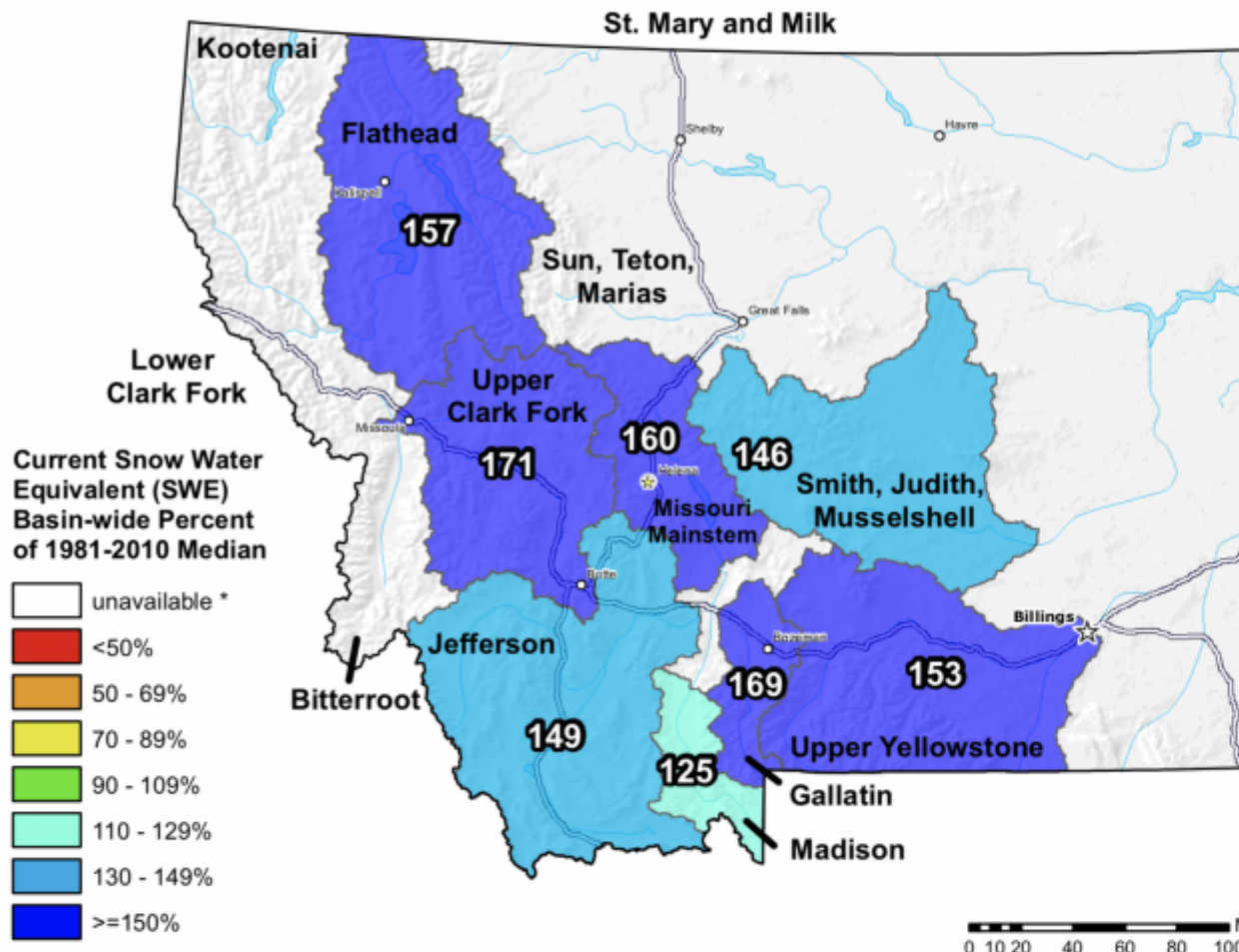

\* Data unavailable at time of posting or measurement is not representative at this time of year

*Provisional Data  
Subject to Revision*



The snow water equivalent percent of normal represents the current snow water equivalent found at selected SNOTEL sites in or near the basin compared to the average value for those sites on this day. Data based on the first reading of the day (typically 00:00).

Prep  
USD  
Portl  
http:

The snowpack around the advisory area is well over 100%. This has created a deep and relatively stable snowpack across all seven regions.

Forecast link: [GNFAC Avalanche Advisory for Thu Mar 1, 2018](#)  
No Region, 2018-02-28